

Trig Warm – Up Assignment

Name: _____

1. ABC and DEF are similar right angled triangles.

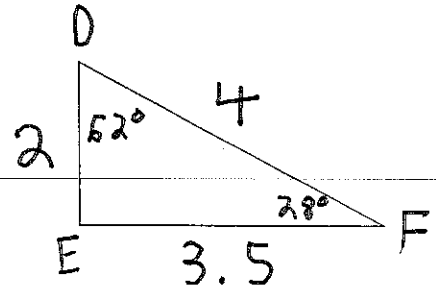
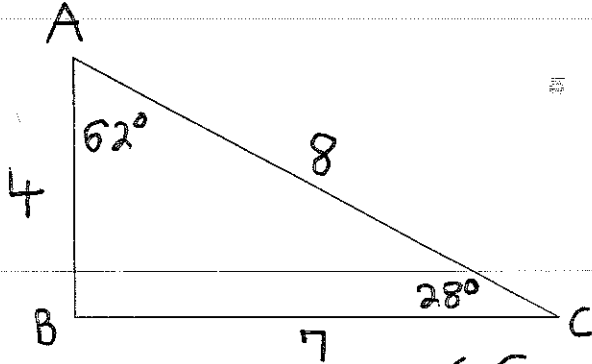

- a) What is the length of the side opposite $\angle C$ _____
- b) What is the length of the side adjacent $\angle C$ _____
- c) What is the length of the side opposite $\angle F$ _____
- d) What is the length of the side adjacent $\angle F$ _____
- e) What is the length of the side opposite $\angle C$ divided by the length of the side adjacent $\angle C$ _____
- f) What is the length of the side opposite $\angle F$ divided by the length of the side adjacent $\angle F$ _____
- g) What is the length of the side opposite $\angle A$ _____
- h) What is the length of the side adjacent $\angle A$ _____
- i) What is the length of the side opposite $\angle D$ _____
- j) What is the length of the side adjacent $\angle D$ _____
- k) What is the length of the side opposite $\angle A$ divided by the length of the side adjacent $\angle A$ _____
- l) What is the length of the side opposite $\angle D$ divided by the length of the side adjacent $\angle D$ _____